



# IN-DEPTH PROPERTY REPORT

Latest Sales & Rental Statistics For Your Suburb

**SHELDON REALTY**

REAL ESTATE SERVICES

# **SUBURB FLYOVER REPORT**

EDGE HILL (HOUSE)

PREPARED BY: SHELDON REALTY, PH: 07 4033 1366

## EDGE HILL - Suburb Map

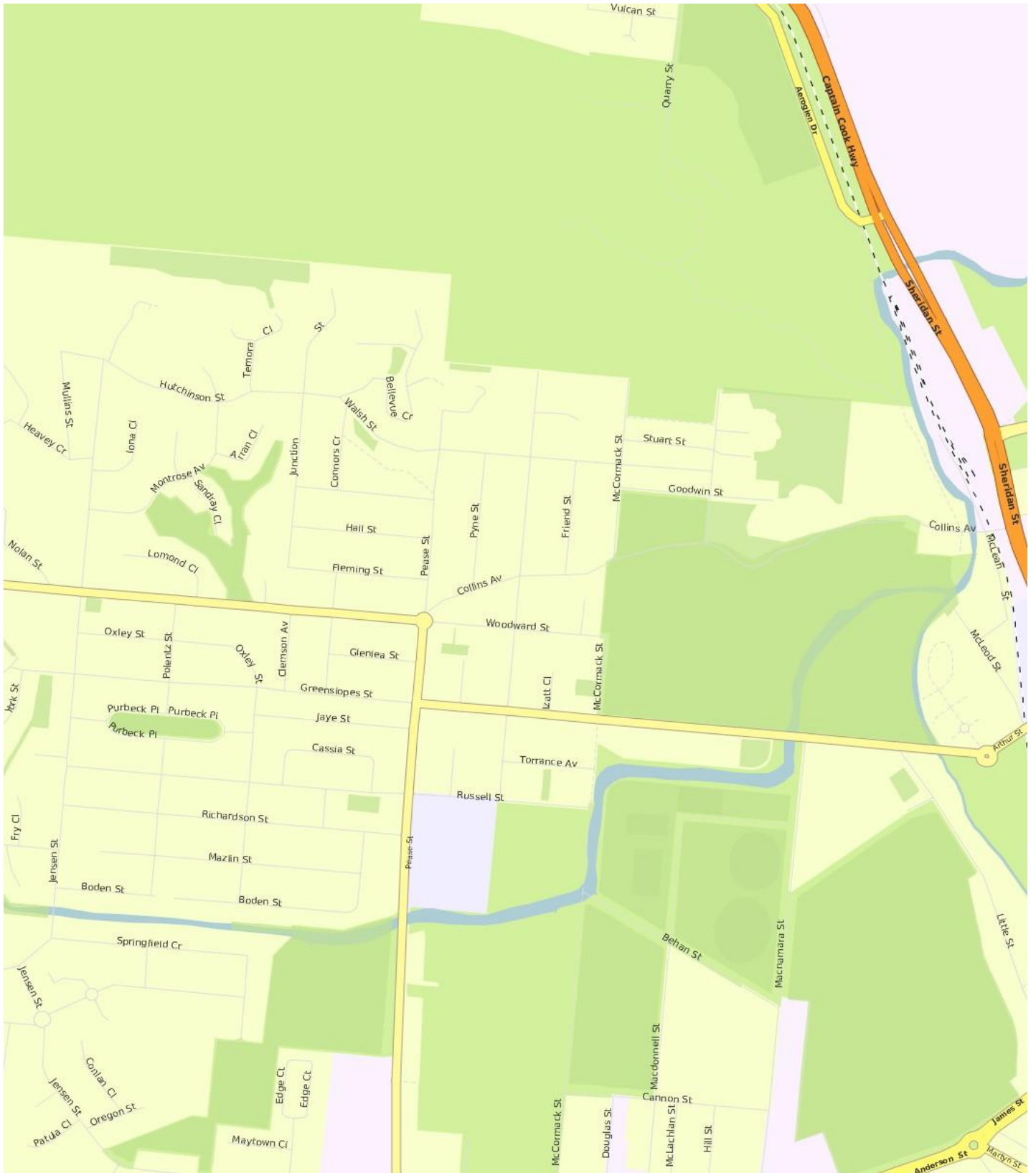

Prepared on 08/11/2019 by Sheldon Realty. © Property Data Solutions Pty Ltd 2019 (pricfinder.com.au)

The materials are provided as an information source only. © The State of Queensland (Department of Natural Resources, Mines and Energy) November/2019. Based on or contains data provided by the State of Queensland (Department of Natural Resources, Mines and Energy) 2019. In consideration of the State permitting use of this data you acknowledge and agree that the State gives no warranty in relation to the data (including accuracy, reliability, completeness, currency or suitability) and accepts no liability (including without limitation, liability in negligence) for any loss, damage or costs (including consequential damage) relating to any use of the data. Data must not be used for direct marketing or be used in breach of the privacy laws; more information at [www.propertydatacodeofconduct.com.au](http://www.propertydatacodeofconduct.com.au).

## EDGE HILL - Sales Statistics (Houses)

Year	# Sales	Median	Growth	Low	High
2001	105	\$ 157,000	0.0 %	\$ 97,500	\$ 539,000
2002	91	\$ 210,000	33.8 %	\$ 95,000	\$ 515,000
2003	121	\$ 230,000	9.5 %	\$ 111,000	\$ 1,600,000
2004	115	\$ 300,000	30.4 %	\$ 190,000	\$ 850,000
2005	98	\$ 350,000	16.7 %	\$ 205,000	\$ 990,000
2006	83	\$ 387,000	10.6 %	\$ 195,000	\$ 1,390,000
2007	92	\$ 408,500	5.6 %	\$ 257,084	\$ 1,500,000
2008	70	\$ 427,500	4.7 %	\$ 255,000	\$ 2,600,000
2009	66	\$ 418,500	-2.1 %	\$ 230,000	\$ 1,400,000
2010	56	\$ 482,500	15.3 %	\$ 255,500	\$ 1,500,000
2011	64	\$ 413,500	-14.3 %	\$ 225,000	\$ 745,000
2012	61	\$ 420,000	1.6 %	\$ 270,000	\$ 1,020,000
2013	77	\$ 415,000	-1.2 %	\$ 250,000	\$ 2,400,000
2014	61	\$ 485,000	16.9 %	\$ 295,000	\$ 1,200,000
2015	79	\$ 485,000	0.0 %	\$ 300,000	\$ 1,700,000
2016	59	\$ 495,000	2.1 %	\$ 245,000	\$ 975,000
2017	70	\$ 502,500	1.5 %	\$ 310,000	\$ 1,220,000
2018	57	\$ 490,000	-2.5 %	\$ 290,000	\$ 950,000
2019	41	\$ 500,000	2.0 %	\$ 310,000	\$ 877,000

### Median Sale Price

# \$500k

Based on 51 recorded House sales within the last 12 months (Oct '18 - Sep '19)

Based on a rolling 12 month period and may differ from calendar year statistics

### Suburb Growth

# -2.3%

Current Median Price: \$500,000  
Previous Median Price: \$512,000

Based on 114 recorded House sales compared over the last two rolling 12 month periods

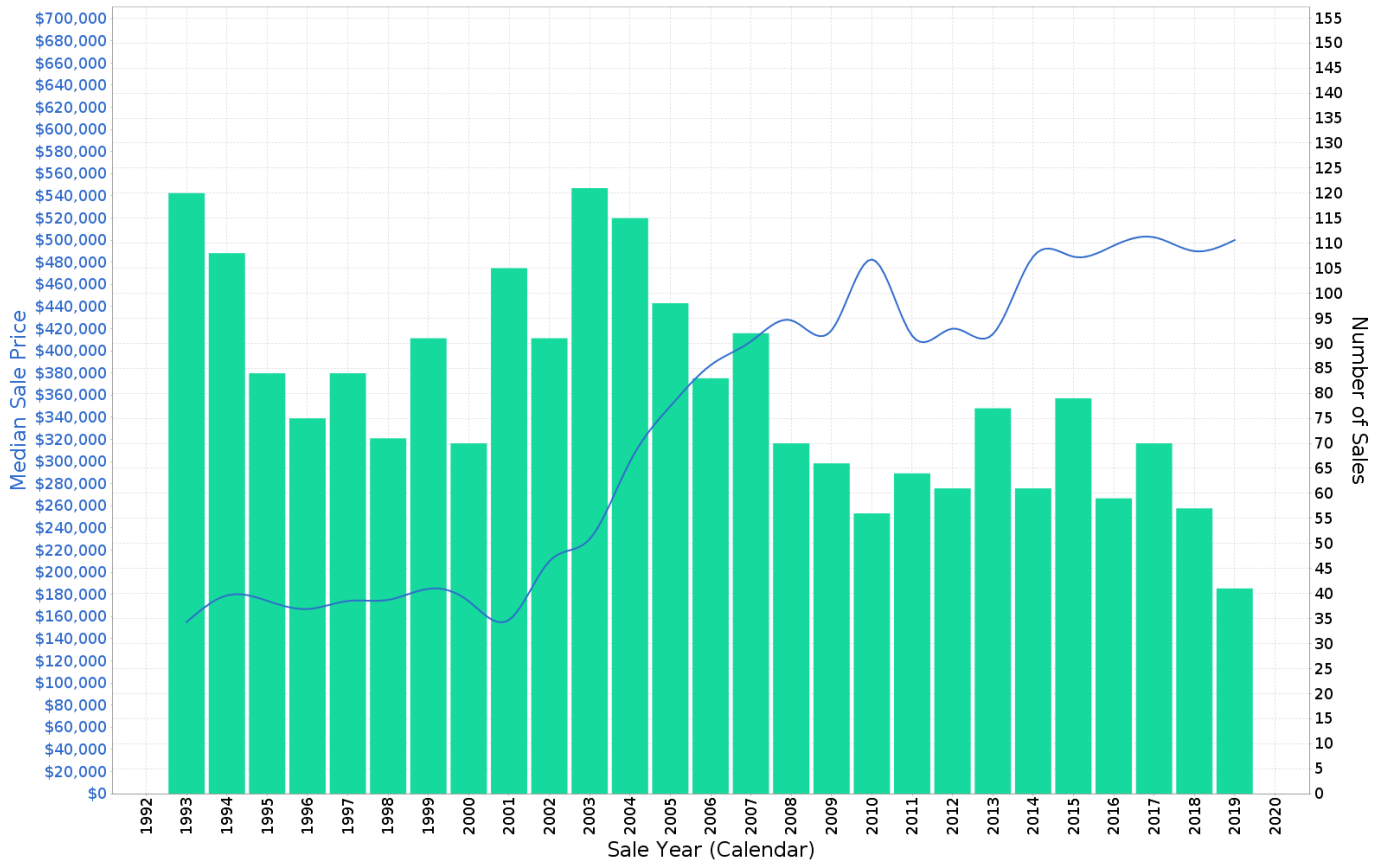

Prepared on 08/11/2019 by Sheldon Realty. © Property Data Solutions Pty Ltd 2019 (pricfinder.com.au)

The materials are provided as an information source only. © The State of Queensland (Department of Natural Resources, Mines and Energy) November/2019. Based on or contains data provided by the State of Queensland (Department of Natural Resources, Mines and Energy) 2019. In consideration of the State permitting use of this data you acknowledge and agree that the State gives no warranty in relation to the data (including accuracy, reliability, completeness, currency or suitability) and accepts no liability (including without limitation, liability in negligence) for any loss, damage or costs (including consequential damage) relating to any use of the data. Data must not be used for direct marketing or be used in breach of the privacy laws; more information at [www.propertydatacodeofconduct.com.au](http://www.propertydatacodeofconduct.com.au).

## EDGE HILL - Peak Selling Periods

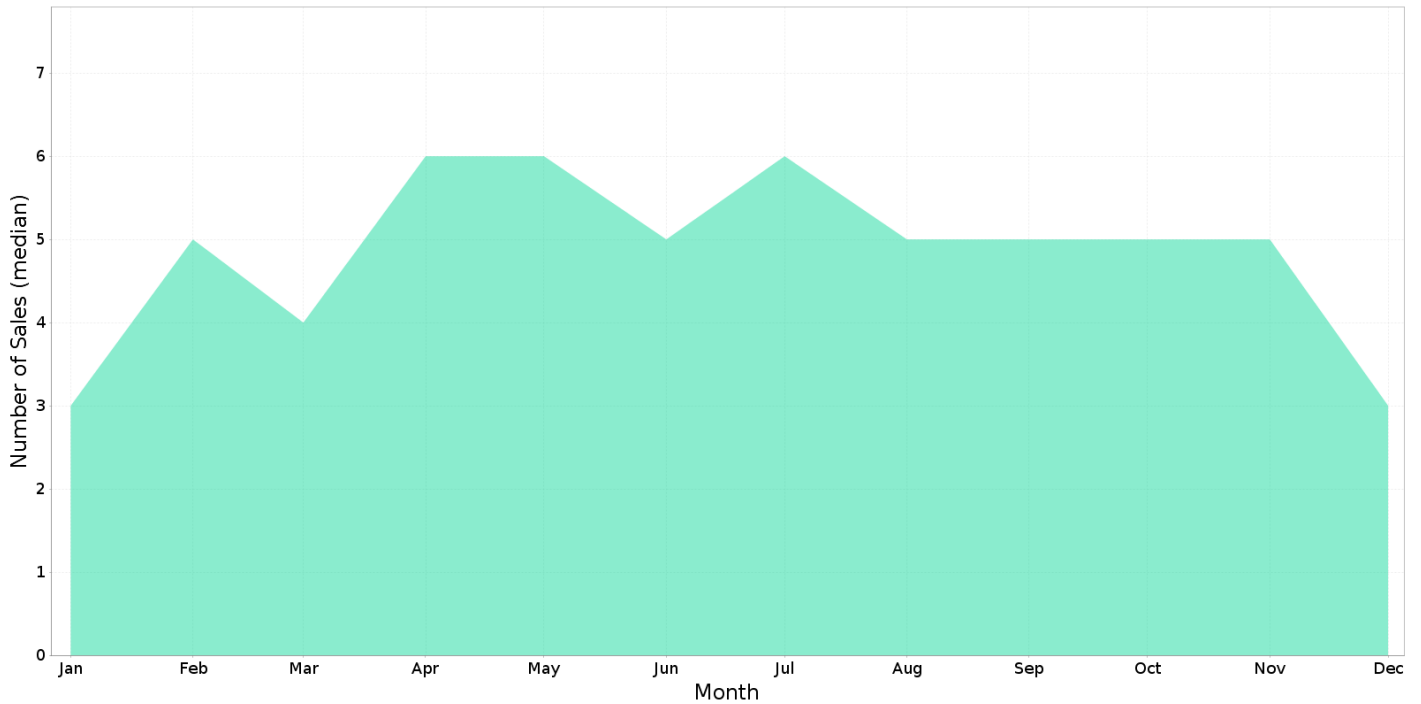

## EDGE HILL - Price Range Segments

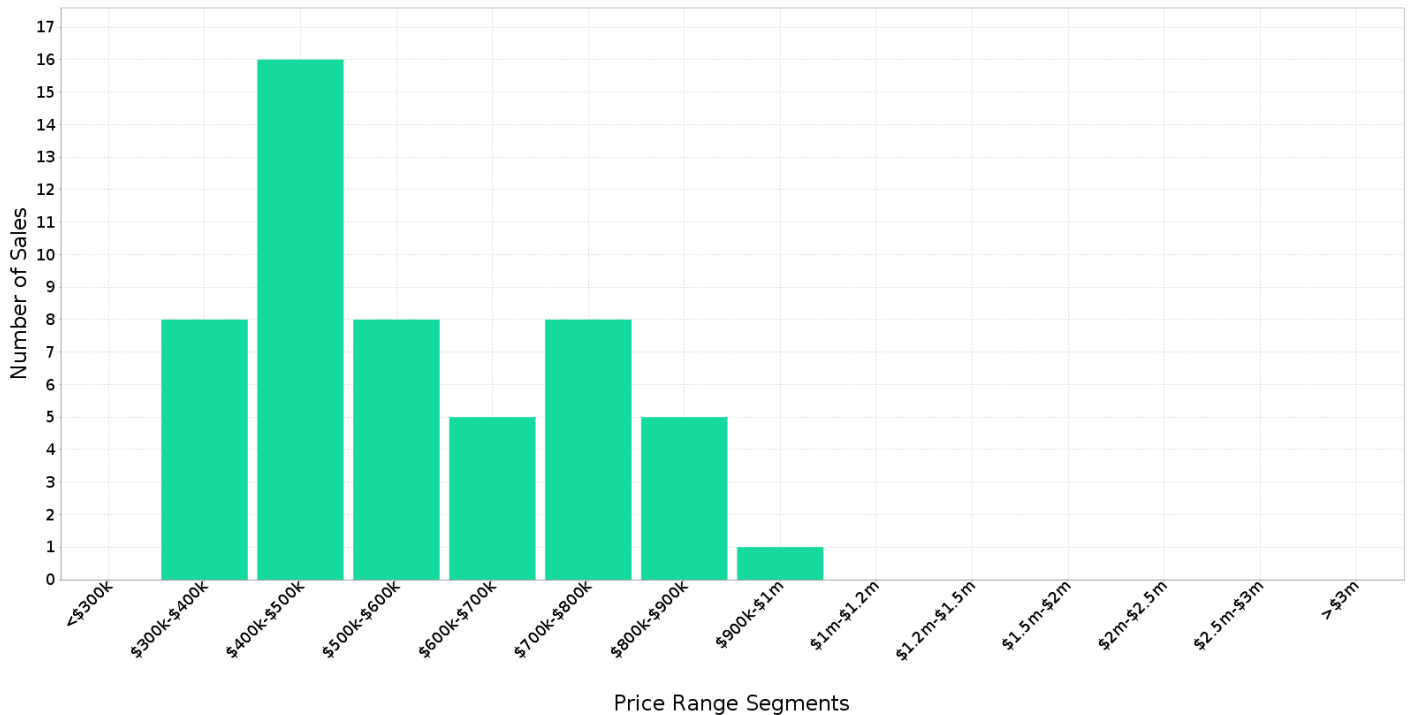

## Median Weekly Rents (Houses)

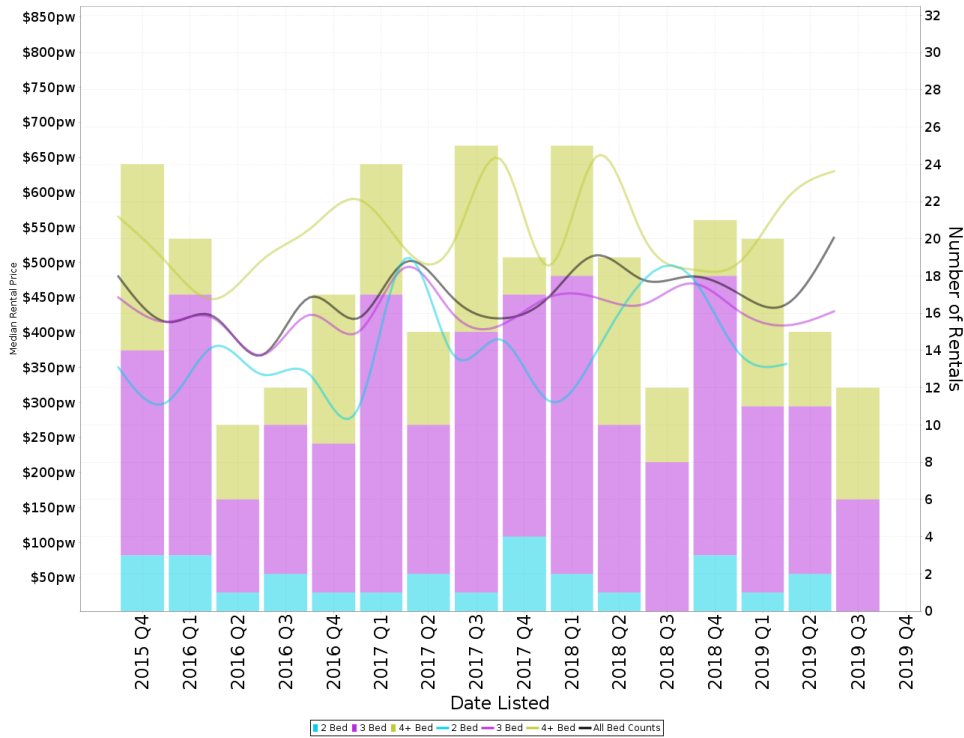

### Suburb Sale Price Growth

**-2.3%**

Current Median Price: \$500,000  
Previous Median Price: \$512,000  
Based on 114 registered House sales compared over the last two rolling 12 month periods.

### Suburb Rental Yield

**+4.5%**

Current Median Price: \$500,000  
Current Median Rent: \$433  
Based on 66 registered House rentals compared over the last 12 months.

## Median Weekly Rents (Units)

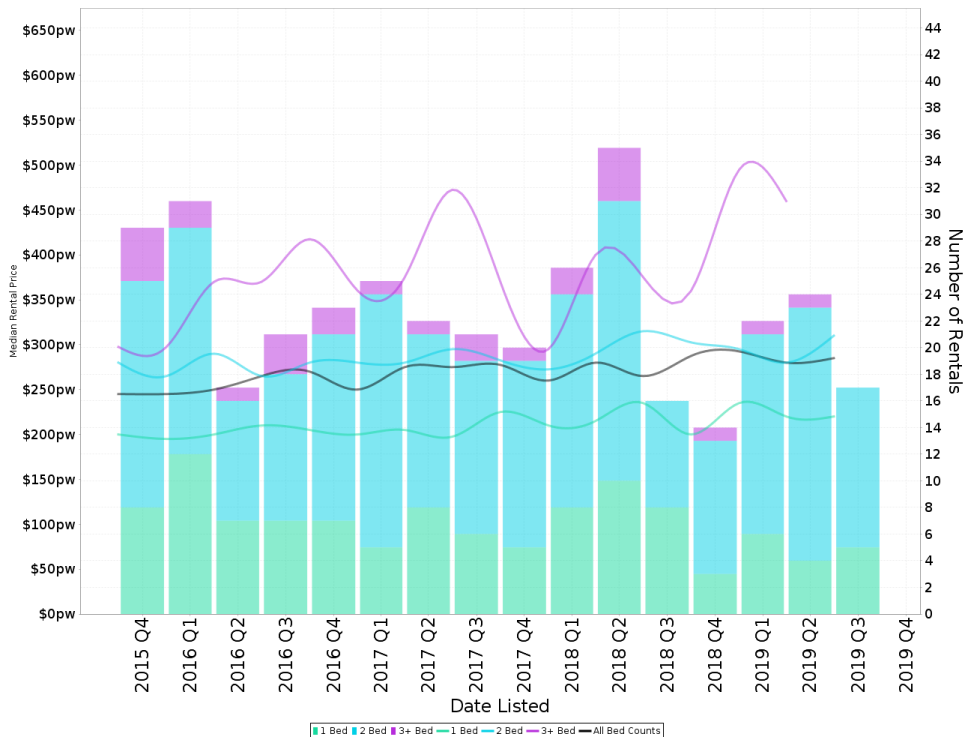

### Suburb Sale Price Growth

**+30.3%**

Current Median Price: \$215,000  
Previous Median Price: \$165,000  
Based on 68 registered Unit sales compared over the last two rolling 12 month periods.

### Suburb Rental Yield

**+6.0%**

Current Median Price: \$215,000  
Current Median Rent: \$250  
Based on 98 registered Unit rentals compared over the last 12 months.

## EDGE HILL - Recently Sold Properties

Median Sale Price  
**\$500k**

Based on 51 recorded House sales within the last 12 months (Oct '18 - Sep '19)

Based on a rolling 12 month period and may differ from calendar year statistics

Suburb Growth  
**-2.3%**

Current Median Price: \$500,000  
Previous Median Price: \$512,000

Based on 114 recorded House sales compared over the last two rolling 12 month periods

# Sold Properties  
**51**

Based on recorded House sales within the 12 months (Oct '18 - Sep '19)

Based on a rolling 12 month period and may differ from calendar year statistics

**185 GREENSLOPES ST**



**\$372,000**

Sold 2019  
42 Days

622 m<sup>2</sup> 3 1 1

**31-33 BELLEVUE CRES**



**\$720,000**

Sold Oct 2019  
120 Days

1,033 m<sup>2</sup> 5 4 2

**19A BODEN ST**



**\$400,000**

Sold Sep 2019  
90 Days

1,051 m<sup>2</sup> 4 2 1

**11 BELLEVUE CRES**



**\$760,000**

Sold Sep 2019  
N/A

927 m<sup>2</sup> 4 2 3

**27 BODEN ST**



**\$425,000**

Sold Sep 2019  
165 Days

767 m<sup>2</sup> 4 1 2

**22 PYNE ST**



**\$698,000**

Sold Aug 2019  
37 Days

809 m<sup>2</sup> 4 2 2

**41 HUTCHINSON ST**



**\$805,000**

Sold Aug 2019  
180 Days

800 m<sup>2</sup> 4 2 2

**113 RUSSELL ST**



**\$430,000**

Sold Aug 2019  
6 Days

665 m<sup>2</sup> 3 1 1

**23 RICHARDSON ST**



**\$379,000**

Sold Aug 2019  
N/A

809 m<sup>2</sup> 4 1 1

64 WALSH ST

**\$670,000**

**SOLD** 2019  
Aug 19 Days

809 m<sup>2</sup> 3 2 1

140 GREENSLOPES ST

**\$877,000**

**SOLD** 2019  
Aug 35 Days

809 m<sup>2</sup> 6 3 2

19A BODEN ST

**\$400,000**

**SOLD** 2019  
N/A

597 m<sup>2</sup> - - -

1/205 GREENSLOPES ST

**\$480,000**

**SOLD** 2019  
Jul 332 Days

685 m<sup>2</sup> 4 2 2

6 CONNORS ST

**\$710,000**

**SOLD** 2019  
Jul 19 Days

1,247 m<sup>2</sup> 3 2 1

31 PURBECK PL

**\$405,000**

**SOLD** 2019  
Jul 48 Days

645 m<sup>2</sup> 3 1 1

50 WALSH ST

**\$500,000**

**SOLD** 2019  
Jun 27 Days

613 m<sup>2</sup> 3 1 1

22 RICHARDSON ST

**\$400,000**

**SOLD** 2019  
Jul 43 Days

671 m<sup>2</sup> 3 1 4

89 RUSSELL ST

**\$750,000**

**SOLD** 2019  
Jun N/A

252 m<sup>2</sup> - - -

517 MCCORMACK ST

**\$503,000**

**SOLD** 2019  
Jun 230 Days

678 m<sup>2</sup> 4 2 1

342 PEASE ST

**\$765,000**

**SOLD** 2019  
Jun 302 Days

1,137 m<sup>2</sup> 3 2 3

85 RUSSELL ST

**\$750,000**

**SOLD** 2019  
Jun N/A

343 m<sup>2</sup> - - -



## EDGE HILL - Properties For Rent

### Median Rental Price

# \$433 /w

Based on 66 recorded House rentals within the last 12 months (Oct '18 - Sep '19)

Based on a rolling 12 month period and may differ from calendar year statistics

### Rental Yield

# +4.5%

Current Median Price: \$500,000  
Current Median Rent: \$433

Based on 51 recorded House sales and 66 House rentals compared over the last 12 months

### Number of Rentals

# 66

Based on recorded House rentals within the last 12 months (Oct '18 - Sep '19)

Based on a rolling 12 month period and may differ from calendar year statistics

**50 BODEN STREET**

**\$460 weekly**

Nov 2019  
4 Days

736 m<sup>2</sup> 3 1 6

**19 CASSIA STREET**

**\$450 wk**

Oct 2019  
10 Days

635 m<sup>2</sup> 3 1 1

**17 CALDER STREET**

**\$480 weekly**

Oct 2019  
10 Days

612 m<sup>2</sup> 2 1 4

**27 HUTCHINSON STREET**

**\$620 \$620**

Oct 2019  
29 Days

808 m<sup>2</sup> 5 2 2

**6 JUNCTION STREET**

**\$550 wk**

Aug 2019  
70 Days

3 2 2